Enclosure 4
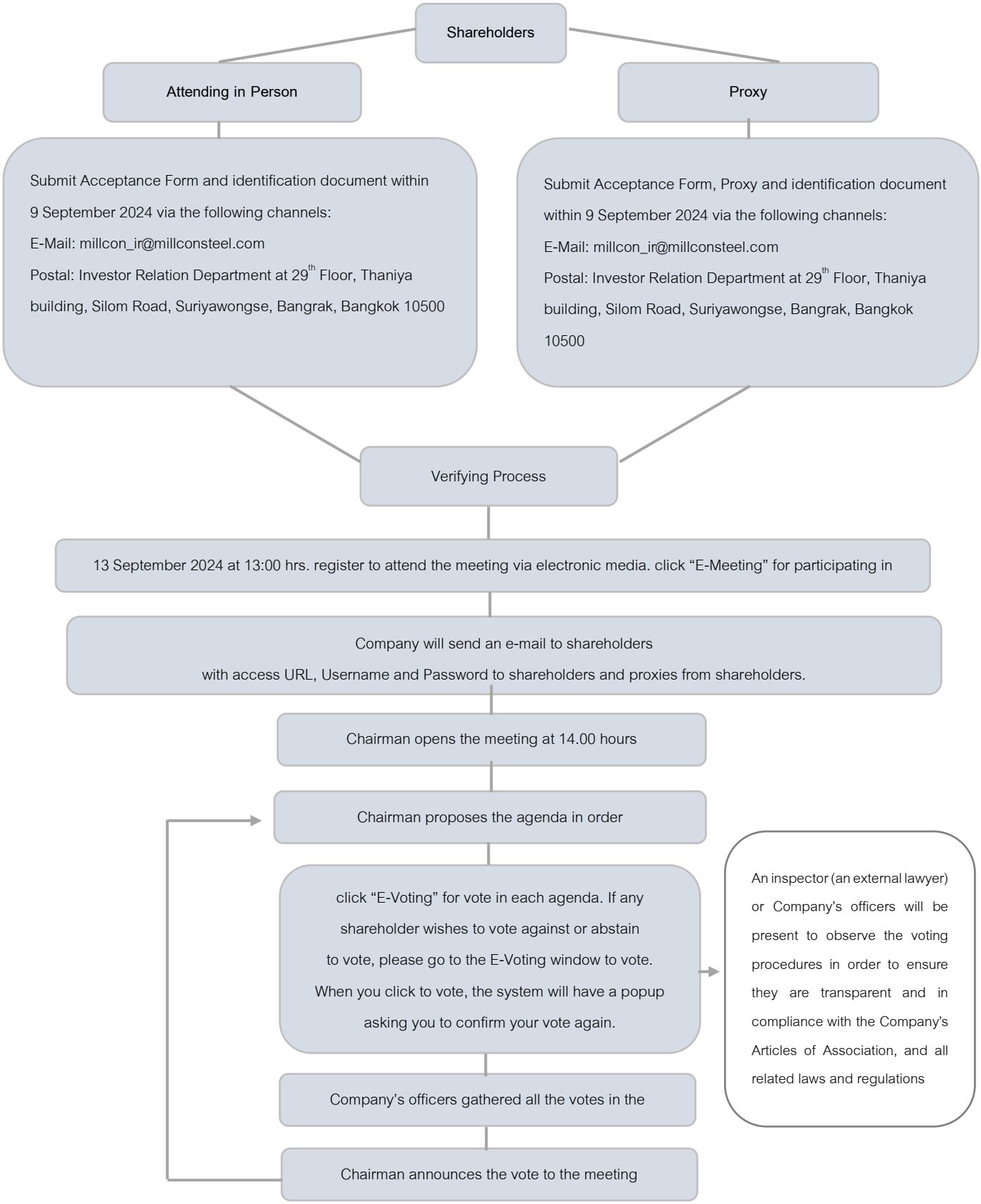
Procedure for attending the 1/2024 Extra-General Meeting of Shareholders
via on Electronics media